238 God Shall Wipe Away All Tears

And God shall wipe away all tears from their eyes. Revelation 7:17

F - 3 - MI↑

1. When we reach that home and lay our bur - den down,
2. When the pear - ly gates un - fold for you and me,
3. When we sweet - ly sing with all that ran - somed throng,

God shall wipe a - way all tears; When we join the saints and
When we see the Christ who
No more part - ings come to

wear a robe and crown,
set the cap - tive free, God shall wipe a - way all tears.
mar that hap - py song,

Chorus

God shall wipe a - way all the tears from ev - 'ry eye,

Give us joy for all our fears; When we meet Him in that

J. R. Baxter, Jr.

© Copyright 1940. Renewal 1968 by Stamps-Baxter Music.
All Rights Reserved.

Wesley H. Daniel

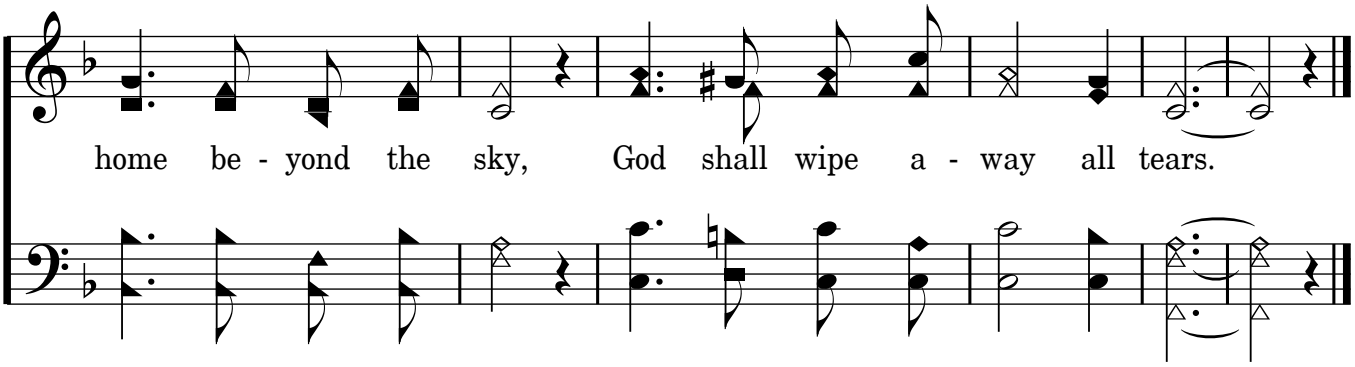
home be - yond the sky, God shall wipe a - way all tears.