

Nearer, My God, to Thee

SARAH F. ADAMS, 1805-1848
F - 2c - MI↑

LOWELL MASON, 1792-1872

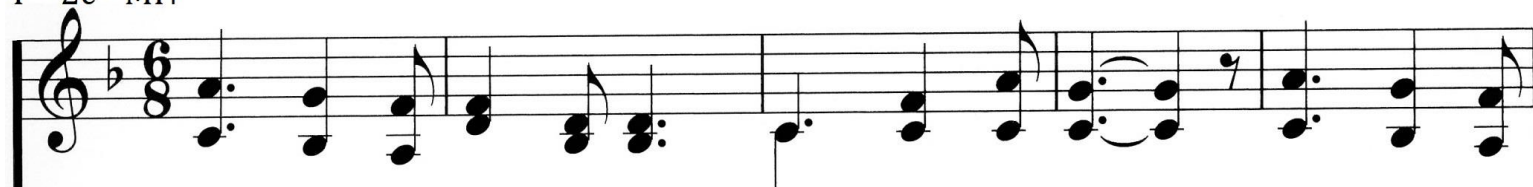

1. Near - er, my God, to thee, Near - er to thee! E'en though it
2. Though like the wan - der - er, The sun gone down, Dark - ness be
3. There let the way ap - pear, Steps un - to heav'n; All that thou
4. Then with my wak - ing thoughts, Bright with thy praise, Out of my
5. Or if on joy - ful wing Cleav - ing the sky, Sun, moon, and

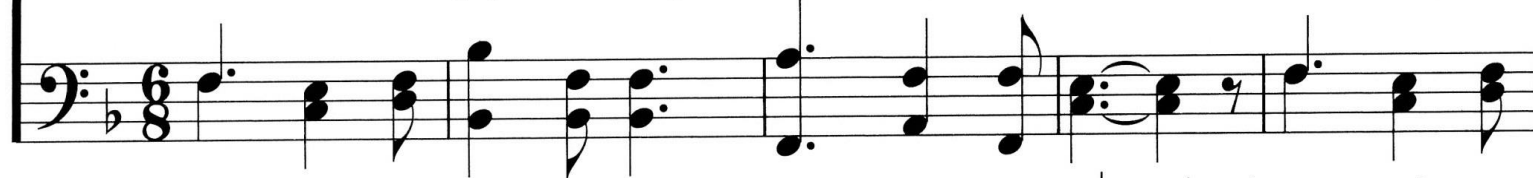

(1.) be a cross That rais - eth me: Still all my song would be,
(2.) o - ver me, My rest a stone; Yet in my dreams I'd be,
(3.) send - est me, In mer - cy giv'n: An - gels to beck - on me
(4.) ston - y griefs, Beth - el I'll raise: So by my woes to be
(5.) stars for - got, Up - wards I fly: Still all my song shall be,



(1.) Near - er, my God, to thee, Near - er, my God, to thee - Near - er to thee!
(2.) Near - er, my God, to thee, Near - er, my God, to thee - Near - er to thee!
(3.) Near - er, my God, to thee, Near - er, my God, to thee - Near - er to thee!
(4.) Near - er, my God, to thee, Near - er, my God, to thee - Near - er to thee!
(5.) Near - er, my God, to thee: Near - er, my God, to thee - Near - er to thee!

